



# Healing, Hope, and Strength:

The Path of Cancer Survivorship



iStock™  
Credit: Bet\_Noire

Patient in active treatment, single mom struggling with bills. Patients daughter wants to take dance classes. Would Foundation consider covering cost of dance lessons?

**MHS Social Worker - Charitable Care Grant Request Form**  
The Methodist Hospital Foundation Charitable Care grants are specific to patient assistance for a short-term period (30 days or less). Patients must be in the care of an affiliate of Methodist Health System, must express a genuine financial need, and must have a long-term solution beyond the 30-day limited assistance.

Please complete and submit this form to request **Charitable Care Assistance**.  
Foundation staff will review all requests and will reply to the requestor in a timely manner.

**\*Required Fields**

REQUEST INFORMATION	
*Request Date:	04/10/2025
*Requestor Name:	
*Requestor Phone:	
*Requestor Cell Phone#:	
*Patient Name:	
*Patient Date of Birth:	(mm/dd/yyyy)
*Provider Name:	
*Hospital/Clinic Location:	
*Description of Need: (Please provide a detailed description)	Patient in active treatment, single mom struggling with bills. Patients daughter wants to take dance classes. Would Foundation consider covering cost of dance lessons?

Request for Prescription Medications	
Medication Name:	
Cost (if greater than \$500):	
Pharmacy Provider: Include Phone #	

Request for Charitable Care Support	
Type of Support:	
Cost:	

Long-term Assistance Plan:(Select all that apply):	
Medicare	
MHS Business Office	
Disability	
Social Security	
Other (please explain:)	

MHF Information	
Approved by:	
Notes:	



# Inner Beauty Salon

- Methodist Estabrook Cancer Center



# Omaha Flooding 2024





**MHS Social Worker - Charitable Care Grant Request Form**  
The Methodist Hospital Foundation Charitable Care grants are specific to patient assistance for a short-term period (30 days or less). Patients must be in the care of an affiliate of Methodist Health System, must express a genuine financial need, and must have a long-term solution beyond the 30-day limited assistance.

Please complete and submit this form to request **Charitable Care Assistance**.  
Foundation staff will review all requests and will reply to the requestor in a timely manner.

**Required Fields**

*Request Date:	04/10/2025
*Requestor Name:	
*Requestor Phone:	
*Requestor Cell Phone#:	
*Patient Name:	
*Patient Date of Birth:	(mm dd yyyy)
*Provider Name:	
*Hospital/Clinic Location:	
*Description of Need:	
(Please provide a detailed description)	

☒ **Request for Prescription Medications**

Medication Name:	
Cost (if greater than \$500):	
Pharmacy Provider:	
Include Phone #	

☒ **Request for Charitable Care Support**

Type of Support:		Long-term Assistance Plan:
Cost:		
	Medicare	
	MHS Business Office	
	Disability	
	Social Security	
	Other (please explain):	

Approved by: \_\_\_\_\_  
Notes: \_\_\_\_\_

**REQUEST INFORMATION**



# Why Survivorship Standards Matter

- Helps survivors live fully
- Guide health systems to provide better care
- Support caregivers and care teams
- Based on real needs and voices of survivors

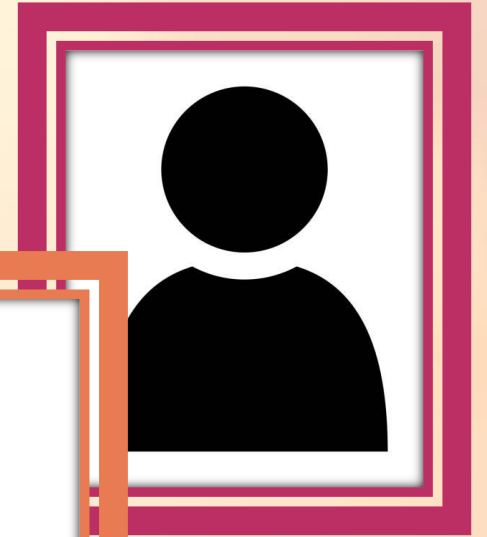
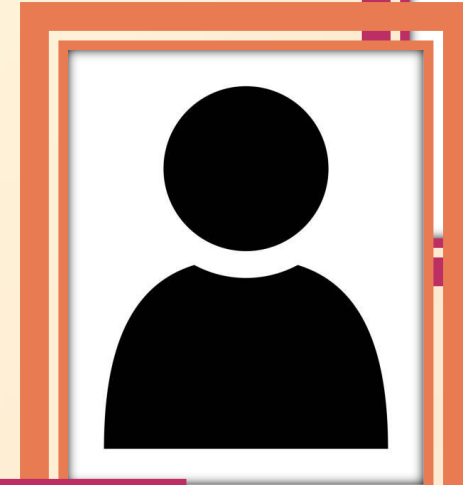
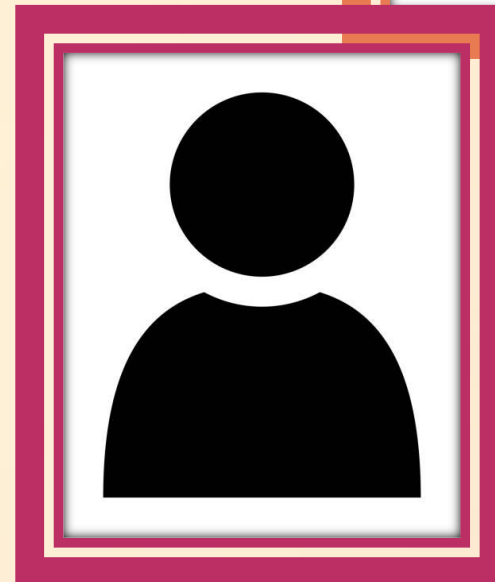

# What Are Survivorship Standards

## Policies

What clinics  
*promise*  
to do

## Processes

What actually  
*happens* for  
survivors

## Evaluation

How they  
*check if it's*  
*working*



# What Do These Words Mean?

- **Survivor** – Anyone from diagnosis onward
- **Policy** – Rules that say how care should happen
- **Process** – Rules that say how care should happen
- **Evaluation** – Tracking how well care is working

# Good Care After Cancer Includes...

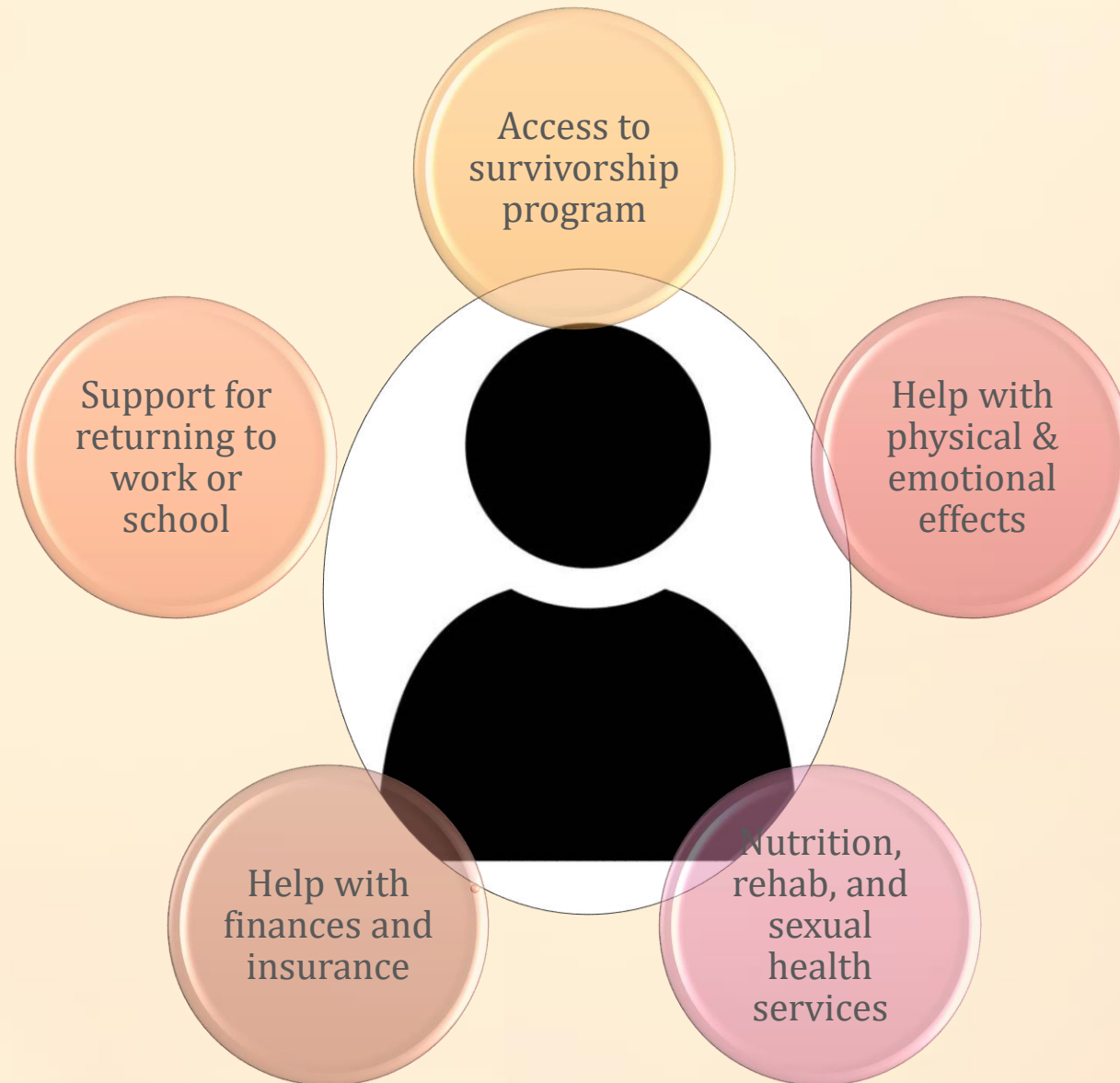

# Supporting the Whole Community

- Resources for caregivers
- Services in different languages
- Culturally sensitive support
- Navigators, social workers, and interpreters





# What It Means For You

- **Survivors** – More support, better follow-up
- **Caregivers** – Help for your journey too
- **Medical Staff** – Clear guide to deliver quality care

# Together We Thrive

“Cancer may have started the fight, we we’re here to finish it together.”







**A TIME TO HEAL**

CANCER FOUNDATION



iStock™  
Credit: Bet\_Noire

Jodi







Pat



iStock™  
Credit: Bet\_Noire